Mor Hardd, Mor Deg, Mor Hyfryd Yw

Wareham 8.8.8.8

B. Francis

William Knapp, 1739

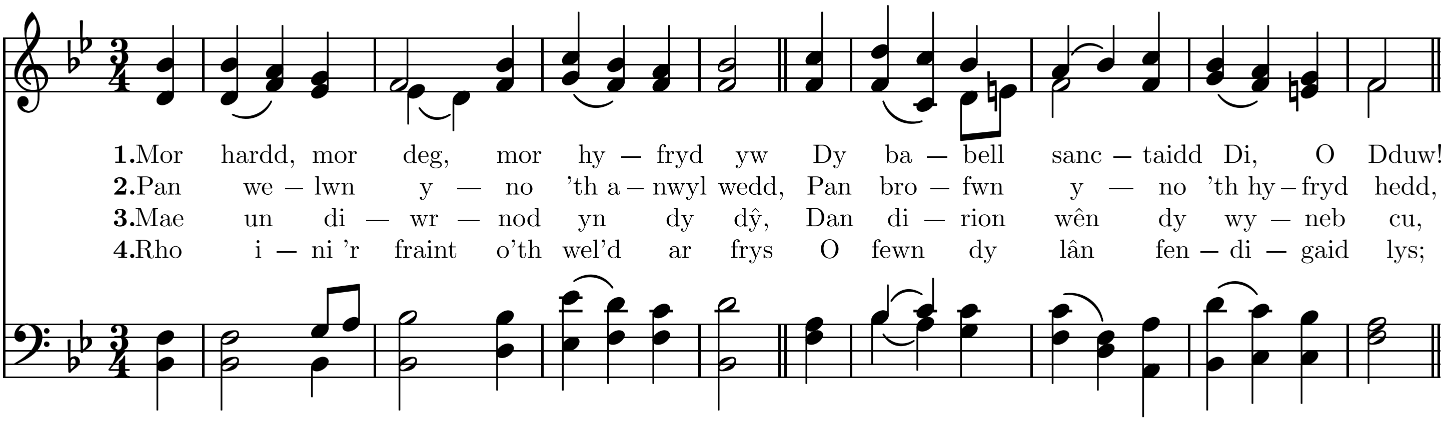

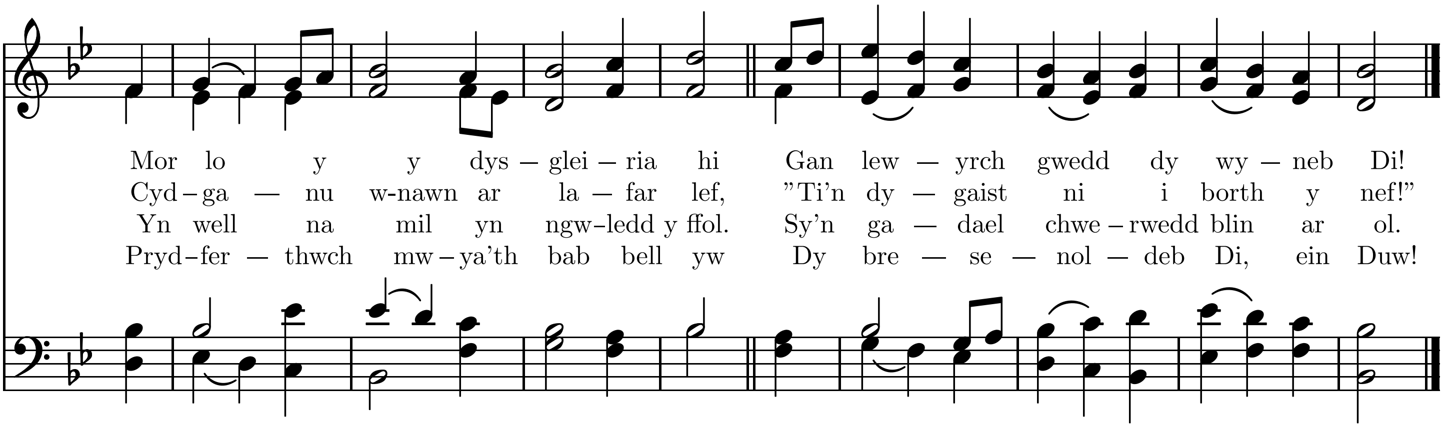

Engraved by LilyPond, 2.1.5