# O Arglwydd! Ein Iôr Ni, A'n Nerth

## Oldenburg 8.7.8.7

Edmund Prys

J. H. Schein

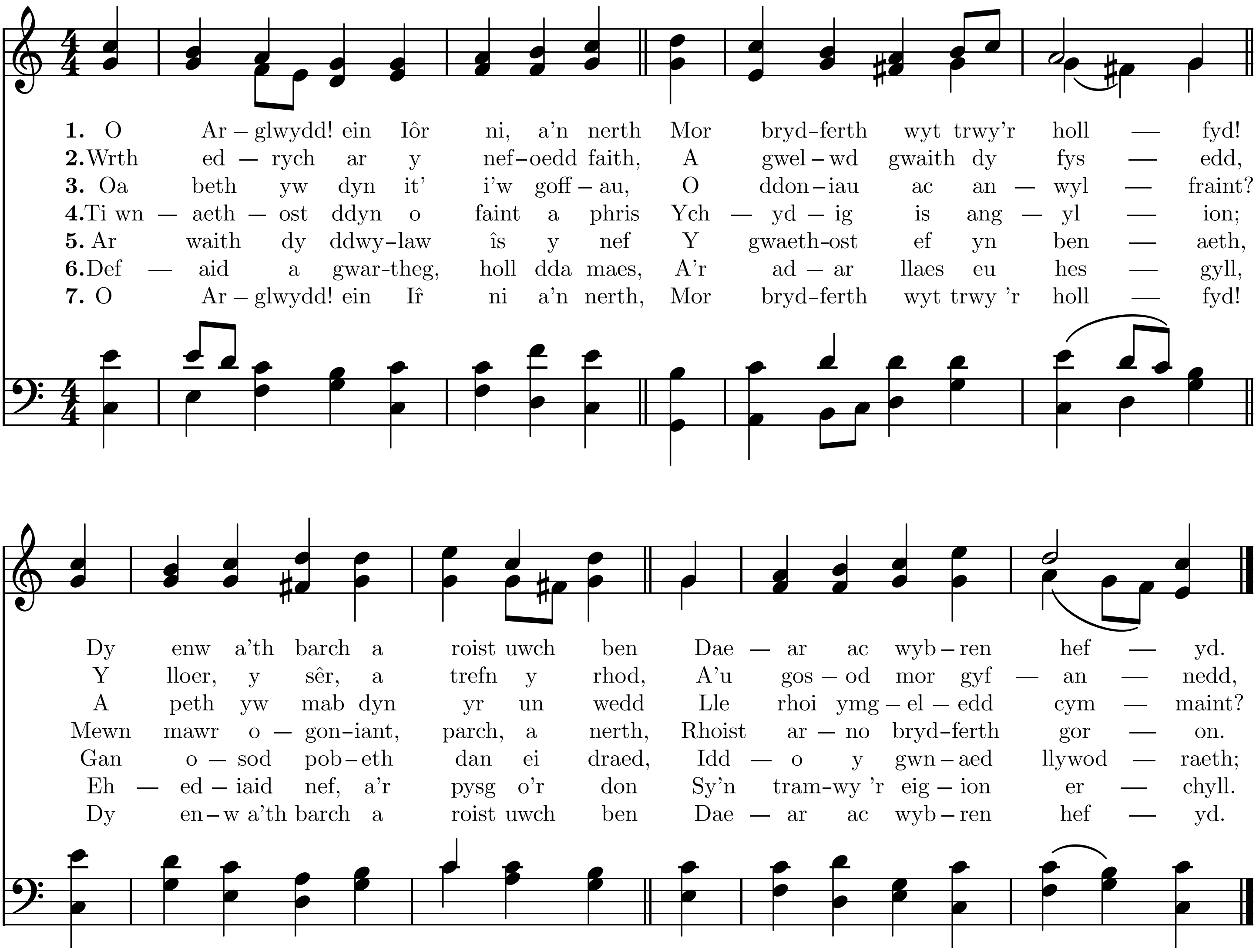


Engraved by LilyPond, 2.1.5